

Map 3 Natural Features Westford Vermont Legend

Note:
Significant Natural Communities and/or rare species sites area a result of a 2-year inventory done by the VT Agency of Natural Resources. Among the objectives of the project are: "To provide an inventory of rare, threatened and endangered plant and animal species." There are two major limitations of these data. Natural areas are identified but their boundaries were not delineated and are approximate. The feature accuracy of the linework is defined as 75 to 246 meters. Also, these data are not a comprehensive inventory of all significant biological natural areas.

- ★ Rare, Threatened & Endangered Species & Significant Communities
- Significant Natural Community &/or Rare Species Site
- 🦌 Deer Wintering Area
- 📏 100 Foot Contour
- 🟢 Slope - 25% or Greater
- Road Centerline**
- 🛣️ VT State Highway - 9.37 miles
- 🛣️ Class 2 - 9.76 miles
- 🛣️ Class 3 - 29.56 miles
- 🛣️ Class 4 - 1.48 miles
- 🛣️ Private - 8.37 miles
- 🛣️ Trail
- 🌊 Stream Centerline
- 💧 Water Body
- 🗺️ County Boundary
- 🗺️ Town Boundary

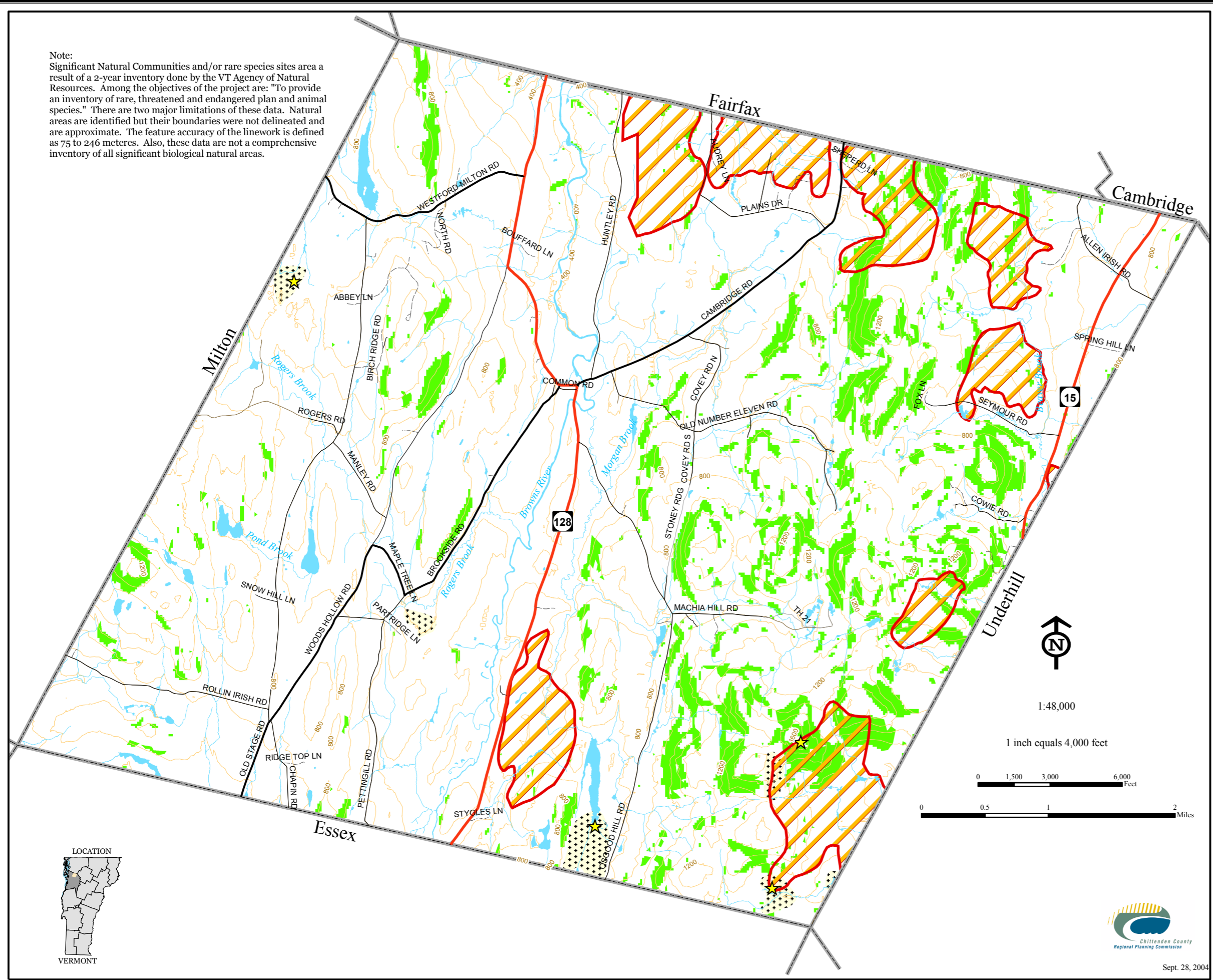

1:48,000

1 inch equals 4,000 feet

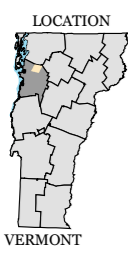
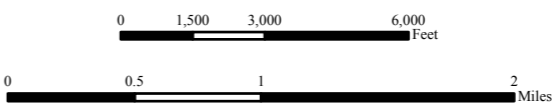

Sept. 28, 2004

Sources:
Deer Wintering Areas - Agency of Natural Resources, 1998.
Rare, threatened, endangered - ANR, 2003.
Significant Natural Communities - ANR, 2001.
roads - e911 road data, last updated April 2004
Parcels - 1990
surface water - VT Hydrography set - 2003

Disclaimer:
The accuracy of information presented is determined by its sources. Errors and omissions may exist. The Chittenden County Regional Planning Commission is not responsible for these. Questions of on-the-ground location can be resolved by site inspections and/or surveys by registered surveyor. This map is not sufficient for delineation of features on-the-ground. This map identifies the presence of features, and may indicate relationships between features, but is not a replacement for surveyed information or engineering studies.